

Patient report

Bio-Rad DATE: 01/13/2020
D-10 TIME: 03:42 PM
S/N: #DC2K755917 Software version: 4.30-2
Sample ID: 10535121
Injection date 01/13/2020 03:37 PM
Injection #: 33 Method: HbA1c
Rack #: --- Rack position: 1

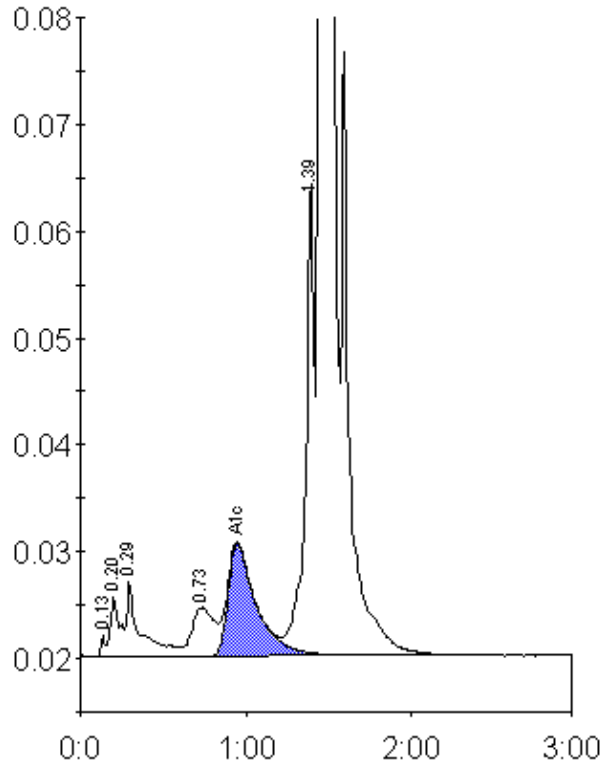

Peak table - ID: 10535121

Peak	R.time	Height	Area	Area %
Unknown	0.13	2029	3535	0.1
A1a	0.20	5553	21447	0.7
A1b	0.29	7153	40424	1.3
LA1c/CHb-1	0.73	4550	42774	1.4
A1c	0.95	10481	123615	5.6
P3	1.39	44462	165353	5.4
A0	1.45	815994	2682928	87.1
Total Area:		3080077		

Concentration:	%
A1c	5.6